

Accessible and affordable digital education for everyone

Ordering is **quick** and **easy**

1. Go to easy4u.school/order and enter your login code:

SCH2023

 Or click [HERE](#) to go directly to the webshop
2. Choose your laptop and select the term of your Easy4u Assurance Bundle
3. Opt to rent or purchase
4. Fill in all details and choose your payment option
5. You will receive an order confirmation by email

Conditions for rent:

- ✓ Customer pays a deposit in advance equal to four rental periods (this does not apply in case of purchase)
- ✓ Option to buy at the end of the term against retention of the deposit amount
- ✓ Payment by direct debit (per month or per year)
- ✓ No credit rating assessment or registration needed

Your schools laptops Including the Easy4u All-in-1 assurance bundle



Please visit the webshop for more information



Dell - Latitude 3140 2-in-1
11.6" touch, 256GB SSD, Intel® Processor N200



Dell - Latitude 3330 2-in-1
13.3" touch, 256GB SSD, Intel® Core i5-1155G7

36 mth	easy4u Subscription	48 mth	easy4u Subscription	60 mth	easy4u Subscription
20.60 rent p/mth 741.00 purchase		16.60 rent p/mth 795.30 purchase		14.20 rent p/mth 851.40 purchase	
26.90 rent p/mth 966.50 purchase		21.60 rent p/mth 1,035.10 purchase		18.40 rent p/mth 1,103.70 purchase	

Prices are valid until the 30th of July 2023

Accessible and affordable digital education for everyone

Our mission is to give every student access to digital education. We have developed the Easy4u Assurance Bundle to provide you with peace of mind, whether you rent or buy your laptop from us. Service, software and damage and theft coverage are all included in the prices quoted above. The School has selected the laptop best suited to your child's needs.

The right laptop for school

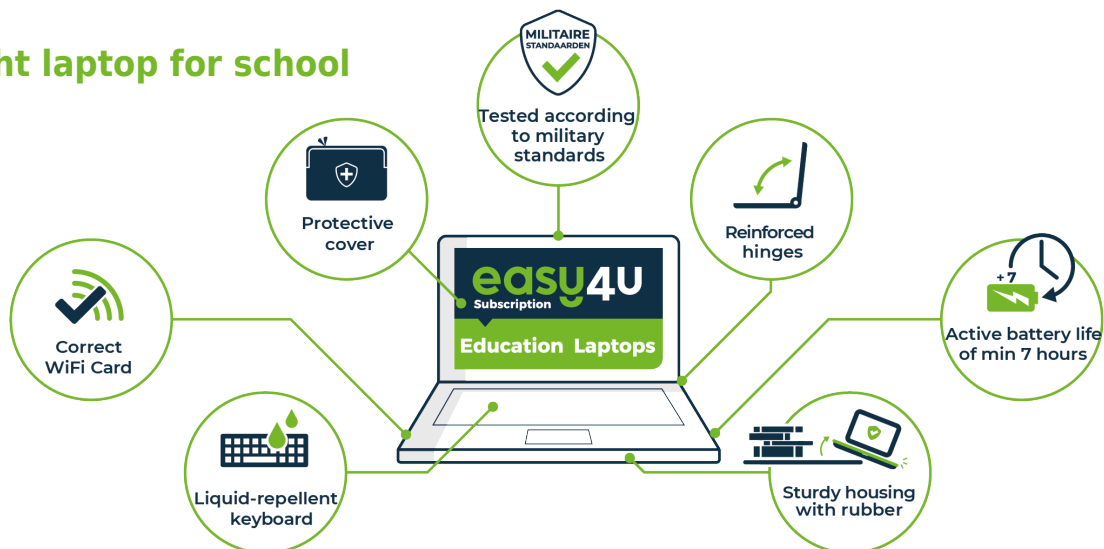

easy4u

All-in-1 Assurance Bundle

Standard with both **buy** and **rent**



Hardware

- Laptop for education with an extra sturdy housing and rubber bumper
- Active battery life of at least 9 hours
- Fast and stable wireless internet through modern wifi connection
- Choice of the model has been agreed beforehand with the educational institution

Software

- The correct software for school is pre-installed
- Connecting to the school system (where applicable)

Service

- Replacement laptop for repairs, damage and theft
- Telephone support by customer service
- Battery warranty
- In-house repair service
- Service via school or home address during holidays
- Online customer portal
- Always one point of contact for the customer

Damage and theft coverage

- Complete settlement by Class Technology Solutions
- Damage and theft cover with a limited deductible of £50.00 per event (max. 3)
- Including moistureproof protective cover

